Fife
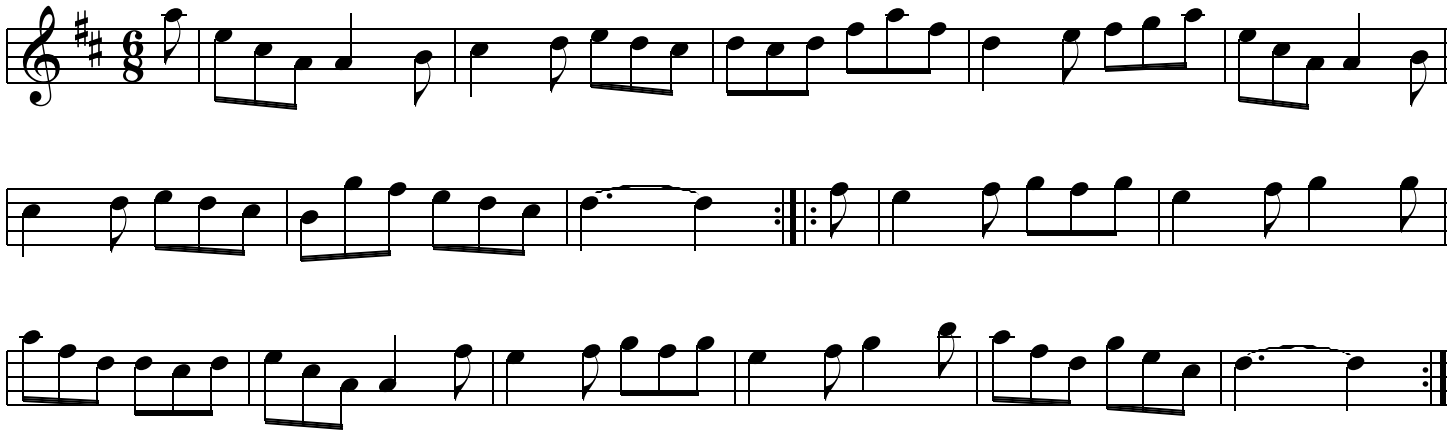
Strube's 6/8